

**210 E Lawler
Chamberlain SD 57325**

**Listing Price
\$135,000**

Bedrooms: Two
Bathrooms: One
Garage: Detached
Lot Size: 150 x 100
Home Sq.' 1244
Basement: Partial finishing
New PVC drain, flooring and
fixtures ready for future
bath
Av. Electric: 65/month

Age of Home: 1895
Type of Floors: Carpet/laminate
Parking: Driveway
Central Air: Yes
Heat: Forced Air/Propane
Siding: Steel
Shingles: 2012
Tax Year: 2019
Taxes: \$ 1735.32
Legal: Lots 1 & 2 Block 12 Original
Chamberlain SD 57325

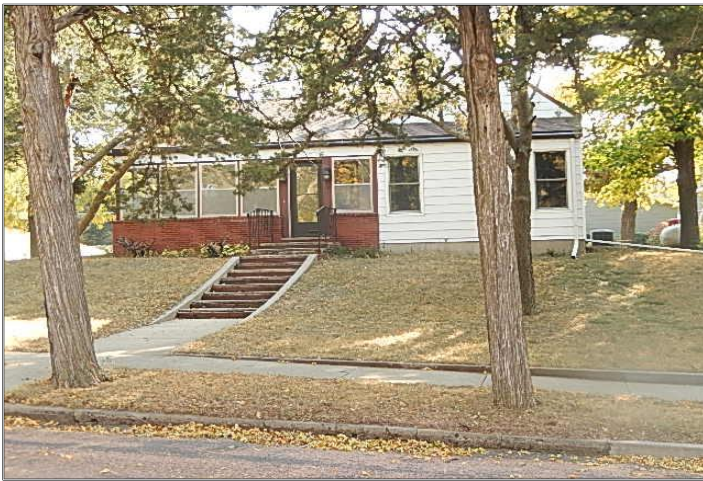

Location is wonderful in this 2 bedroom, 1 bath home within 2 short blocks of downtown and has an abundance of natural lighting. A Park like yard with 2 lots allows the new owner the ability to build a larger garage or shop. This home offers an open concept with family room #1, kitchen, informal dining at the snack bar and the dining area. Family room #2 is off the 3 season porch. Single detached 22x16 garage. Concrete driveway. Nice home with great features. Call today.

Phone: 605-234-9990
Fax: 605-234-9991
Email: chamberlainrep@midstatesd.net
Website: chamberlainrealestatepro.com



402 N Main Street
Chamberlain SD 57325
**CHAMBERLAIN
REAL ESTATE
PROFESSIONALS**

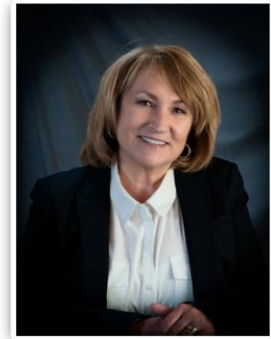

Jeannine S Hickey Reuer
Owner/Broker

